

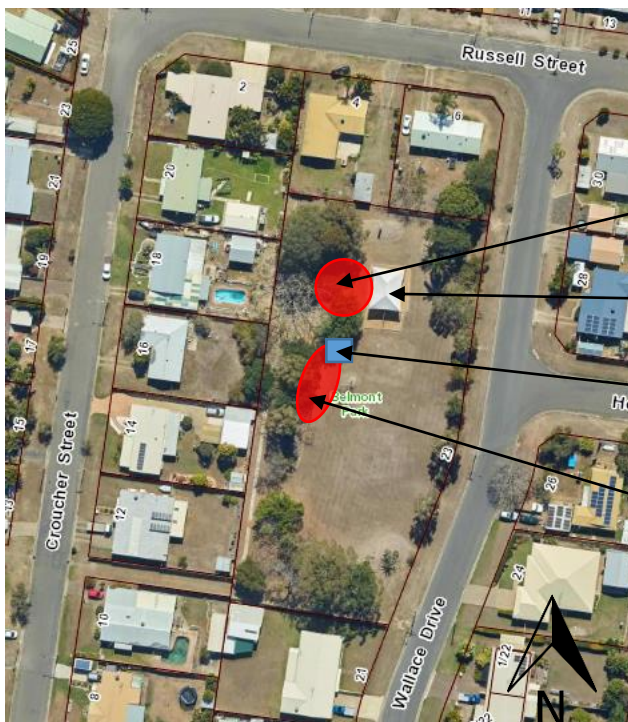

# Belmont Park

## Belmont Park, Bundaberg North

September 2019



POSSIBLE LOCATION (B)  
FOR NEW PLAYGROUND  
UTILISING NATURAL  
SHADE

EXISTING PLAY  
EQUIPMENT TO BE  
REMOVED

EXISTING SHELTER TO BE  
REMOVED

POSSIBLE LOCATION (A)  
FOR NEW PLAYGROUND  
UTILISING NATURAL  
SHADE

### Playground renewal

As part of Council's Parks Capital Works Program for 2019 – 2020, we will be installing a new playground in Belmont Park.

This will ensure the park supports recreation needs of the surrounding community and is keeping with Council's current infrastructure standards.

The upgrade has been identified to replace the existing playground which is nearing the end of its usable life. A new playground will be installed within the park to utilise natural shade and complement the surrounding landscape.

In addition, during Council's recent inspections it was identified that the existing picnic table with shelter has deteriorated, is unsafe and at the end of its usable life. It has been removed and a new picnic table will be installed near the new playground.

Construction of the new playground and picnic table is scheduled to commence in October 2019 and be finalised by December 2019, weather permitting.

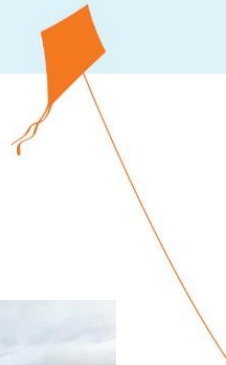

## Design

The style and type of new play equipment is currently in the planning and design phase. The play elements being considered will cater for ages 0 – 12 years, with features that enable climbing, balance, and sliding, swinging and creative play.

## Next steps

<b>SEPTEMBER 2019</b>
Existing Shelter to be removed
<b>OCTOBER 2019</b>
Existing playground to be removed
<b>OCTOBER – DECEMBER 2019</b>
New playground and picnic table to be installed

Please contact Council if you require additional information about any aspects of the project. If you would like to provide any feedback about these proposed changes, your input is requested by Monday 23 September 2019.

Thank you for your patience whilst the replacement works are undertaken.



Photos (above): Examples of type of playground unit being considered for Belmont Park, catering for ages 0-12 years.

## For more information

Phone: 1300 883 699

Email: [parkadministration@bundaberg.qld.gov.au](mailto:parkadministration@bundaberg.qld.gov.au)

Operational Supervisor: Carla Colasimone

Division 6 Councillor: Cr Helen Blackburn 0438 599 175

Portfolio Councillor: Cr Wayne Honor 0488 539 224

