

Catchment ID
Evacuation AEP Event

Rising Road - Evacuation route is inundated gradually and progressively as flood waters rise - Evacuate well before property and nearby roads are threatened by flood waters.

Evacuation Zone based on Annual Exceedance Probability (AEP)

- <5% - Small Flood Event - Relatively Frequent - Relatively Early During an Event
- <2% - Medium Flood Event - Somewhat Frequent - Somewhat Early During an Event
- <1% - Large Flood Event - Somewhat Infrequent - Somewhat Later During an Event
- <0.2% - Very Large Flood Event - Relatively Infrequent - Relatively Late During an Event

C1
AEP = 5%

C3
AEP = 5%

C2

C5

Within a given Evacuation Zone, flood events of the indicated Annual Exceedance Probability (AEP) may close critical evacuation routes. Populations within such areas should pay particular attention to any official heavy rainfall forecasts and all flood warnings.

To aid in individual decision making, approximate rainfall depths corresponding each AEP flood event are provided in the table below. **If rainfall across the catchment is forecast to or actually is approaching the depths indicated in a table, critical evacuation routes may be cut as flood waters rise.**

Rainfall depths and durations that may result in road closures shown on map:

This much rainfall in [mm]...:					Falling within this time period...:
AEP [%]					Storm Duration [hours]
5	2	1	0.5	0.2	
140	170	190	210	240	6
180	220	240	270	310	12
220	270	300	330	380	18
250	310	350	390	440	24
310	380	430	490	570	48
340	420	480	550	650	72

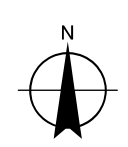
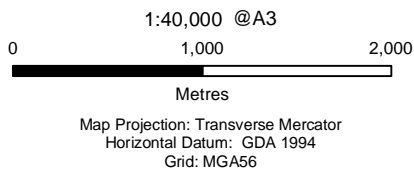

- LEGEND**
- Critical Road Closure Location
 - Secondary Evacuation Route
 - Primary Evacuation Route
 - Refer to another map in the series



Bundaberg Regional Council
Kolan River and Gin Gin Creek
Floodplain Risk Management Study

Job Number | 41-27710
Revision | A
Date | 11 Jul 2014

Page 1 of 6
Flood Evacuation Routes

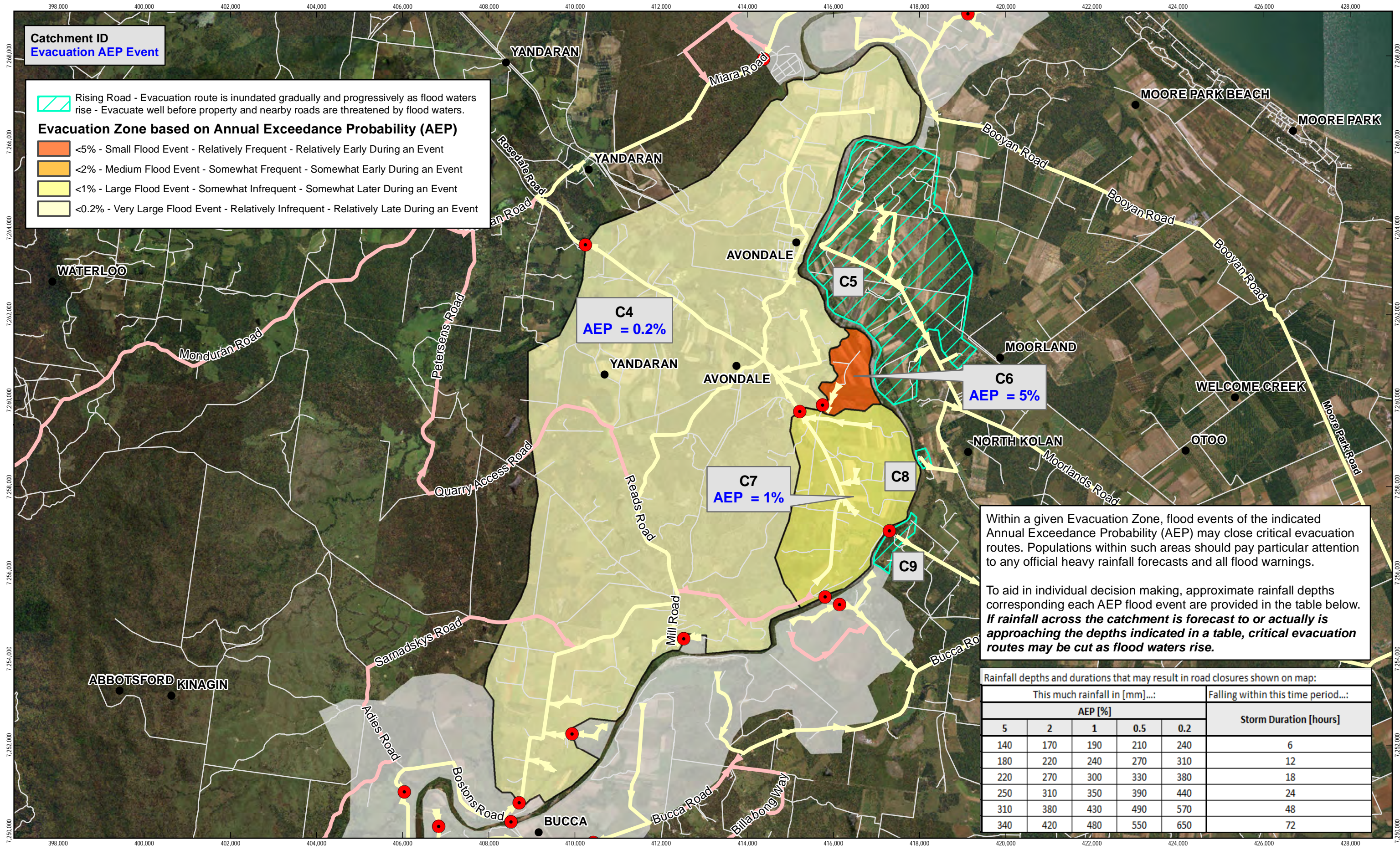

Catchment ID
Evacuation AEP Event

Rising Road - Evacuation route is inundated gradually and progressively as flood waters rise - Evacuate well before property and nearby roads are threatened by flood waters.

Evacuation Zone based on Annual Exceedance Probability (AEP)

- <math>< 5\%</math> - Small Flood Event - Relatively Frequent - Relatively Early During an Event
- <math>< 2\%</math> - Medium Flood Event - Somewhat Frequent - Somewhat Early During an Event
- <math>< 1\%</math> - Large Flood Event - Somewhat Infrequent - Somewhat Later During an Event
- <math>< 0.2\%</math> - Very Large Flood Event - Relatively Infrequent - Relatively Late During an Event

Within a given Evacuation Zone, flood events of the indicated Annual Exceedance Probability (AEP) may close critical evacuation routes. Populations within such areas should pay particular attention to any official heavy rainfall forecasts and all flood warnings.

To aid in individual decision making, approximate rainfall depths corresponding each AEP flood event are provided in the table below. **If rainfall across the catchment is forecast to or actually is approaching the depths indicated in a table, critical evacuation routes may be cut as flood waters rise.**

Rainfall depths and durations that may result in road closures shown on map:

This much rainfall in [mm]...:					Falling within this time period...:
AEP [%]					Storm Duration [hours]
5	2	1	0.5	0.2	
140	170	190	210	240	6
180	220	240	270	310	12
220	270	300	330	380	18
250	310	350	390	440	24
310	380	430	490	570	48
340	420	480	550	650	72

1:80,000 @A3
0 1,000 2,000
Metres
Map Projection: Transverse Mercator
Horizontal Datum: GDA 1994
Grid: MGA56

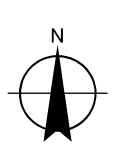

- LEGEND**
- Critical Road Closure Location
 - Secondary Evacuation Route
 - Primary Evacuation Route
 - Refer to another map in the series



Bundaberg Regional Council
Kolan River and Gin Gin Creek
Floodplain Risk Management Study

Job Number | 41-27710
Revision | A
Date | 11 Jul 2014

Page 2 of 6
Flood Evacuation Routes

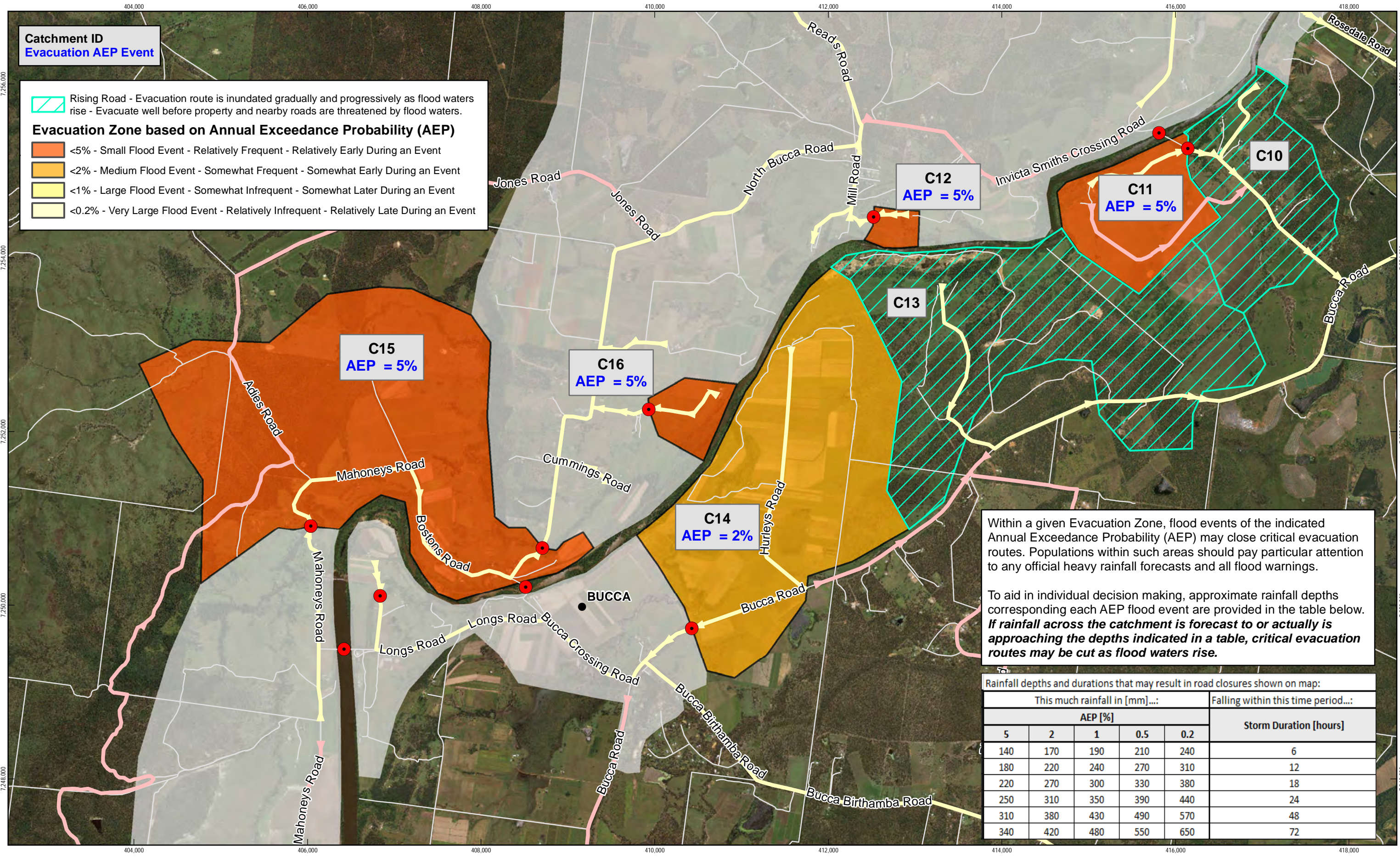

Catchment ID
Evacuation AEP Event

Rising Road - Evacuation route is inundated gradually and progressively as flood waters rise - Evacuate well before property and nearby roads are threatened by flood waters.

Evacuation Zone based on Annual Exceedance Probability (AEP)

- <math>< 5\%</math> - Small Flood Event - Relatively Frequent - Relatively Early During an Event
- <math>< 2\%</math> - Medium Flood Event - Somewhat Frequent - Somewhat Early During an Event
- <math>< 1\%</math> - Large Flood Event - Somewhat Infrequent - Somewhat Later During an Event
- <math>< 0.2\%</math> - Very Large Flood Event - Relatively Infrequent - Relatively Late During an Event

Within a given Evacuation Zone, flood events of the indicated Annual Exceedance Probability (AEP) may close critical evacuation routes. Populations within such areas should pay particular attention to any official heavy rainfall forecasts and all flood warnings.

To aid in individual decision making, approximate rainfall depths corresponding each AEP flood event are provided in the table below. **If rainfall across the catchment is forecast to or actually is approaching the depths indicated in a table, critical evacuation routes may be cut as flood waters rise.**

Rainfall depths and durations that may result in road closures shown on map:

This much rainfall in [mm]...:					Falling within this time period...:
AEP [%]					Storm Duration [hours]
5	2	1	0.5	0.2	
140	170	190	210	240	6
180	220	240	270	310	12
220	270	300	330	380	18
250	310	350	390	440	24
310	380	430	490	570	48
340	420	480	550	650	72

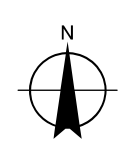
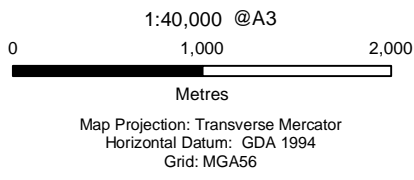

- LEGEND**
- Critical Road Closure Location
 - Secondary Evacuation Route
 - Primary Evacuation Route
 - Refer to another map in the series



Bundaberg Regional Council
Kolan River and Gin Gin Creek
Floodplain Risk Management Study

Page 3 of 6
Flood Evacuation Routes

Job Number | 41-27710
Revision | A
Date | 11 Jul 2014

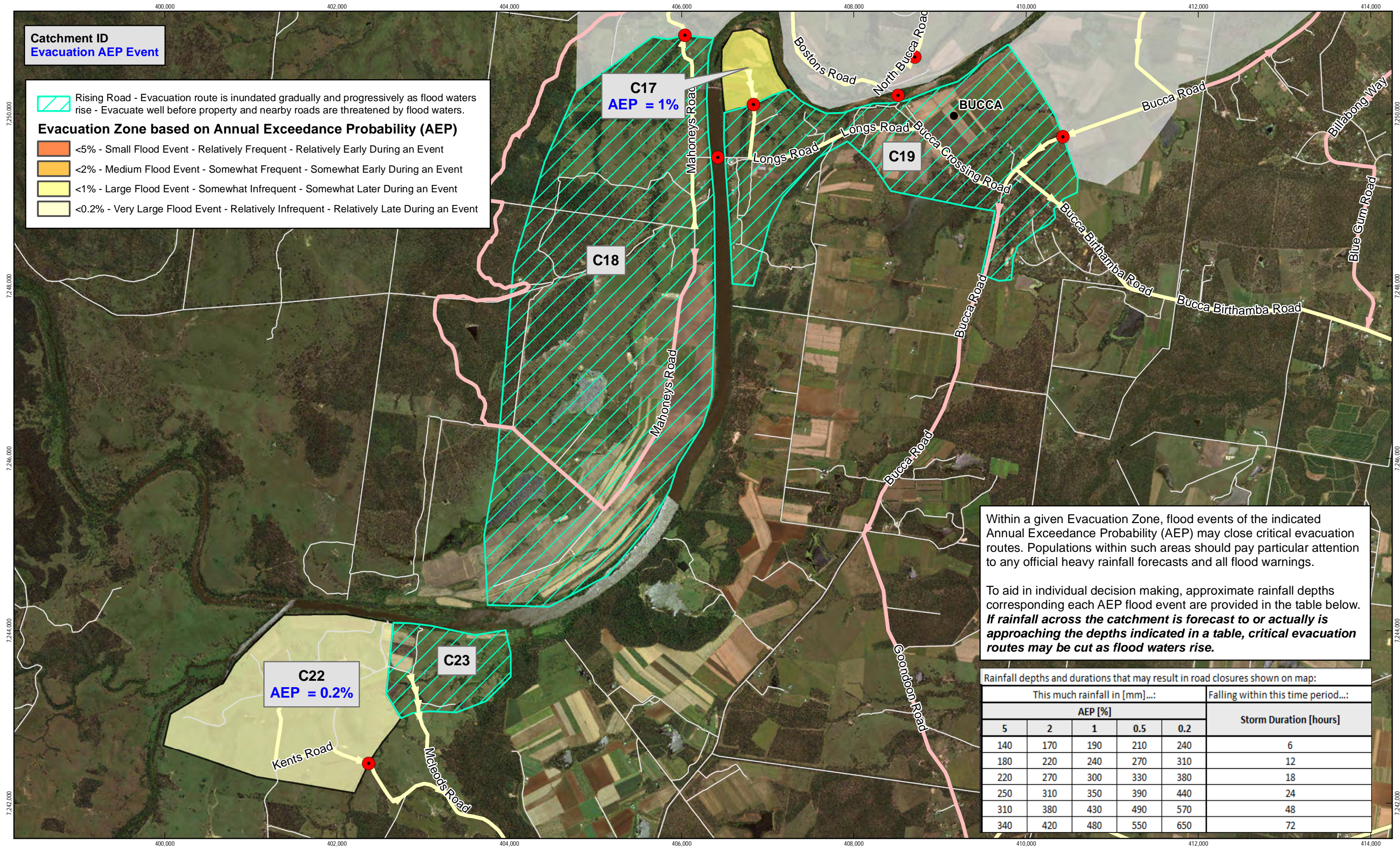

Catchment ID
BUCCA

Rising Road - Evacuation route is inundated gradually and progressively as flood waters rise - Evacuate well before property and nearby roads are threatened by flood waters.

Evacuation Zone based on Annual Exceedance Probability (AEP)

- <5% - Small Flood Event - Relatively Frequent - Relatively Early During an Event
- <2% - Medium Flood Event - Somewhat Frequent - Somewhat Early During an Event
- <1% - Large Flood Event - Somewhat Infrequent - Somewhat Later During an Event
- <0.2% - Very Large Flood Event - Relatively Infrequent - Relatively Late During an Event

C17
AEP = 1%

C19

C18

C22
AEP = 0.2%

C23

Within a given Evacuation Zone, flood events of the indicated Annual Exceedance Probability (AEP) may close critical evacuation routes. Populations within such areas should pay particular attention to any official heavy rainfall forecasts and all flood warnings.

To aid in individual decision making, approximate rainfall depths corresponding each AEP flood event are provided in the table below. **If rainfall across the catchment is forecast to or actually is approaching the depths indicated in a table, critical evacuation routes may be cut as flood waters rise.**

Rainfall depths and durations that may result in road closures shown on map:

This much rainfall in [mm]...:					Falling within this time period...:
AEP [%]					Storm Duration [hours]
5	2	1	0.5	0.2	
140	170	190	210	240	6
180	220	240	270	310	12
220	270	300	330	380	18
250	310	350	390	440	24
310	380	430	490	570	48
340	420	480	550	650	72

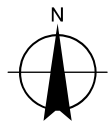
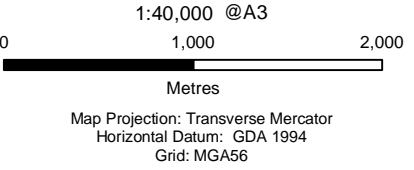

- LEGEND**
- Critical Road Closure Location
 - Secondary Evacuation Route
 - Primary Evacuation Route
 - Refer to another map in the series



Bundaberg Regional Council
 Kolan River and Gin Gin Creek
 Floodplain Risk Management Study

Job Number | 41-27710
 Revision | A
 Date | 11 Jul 2014

Page 4 of 6
Flood Evacuation Routes

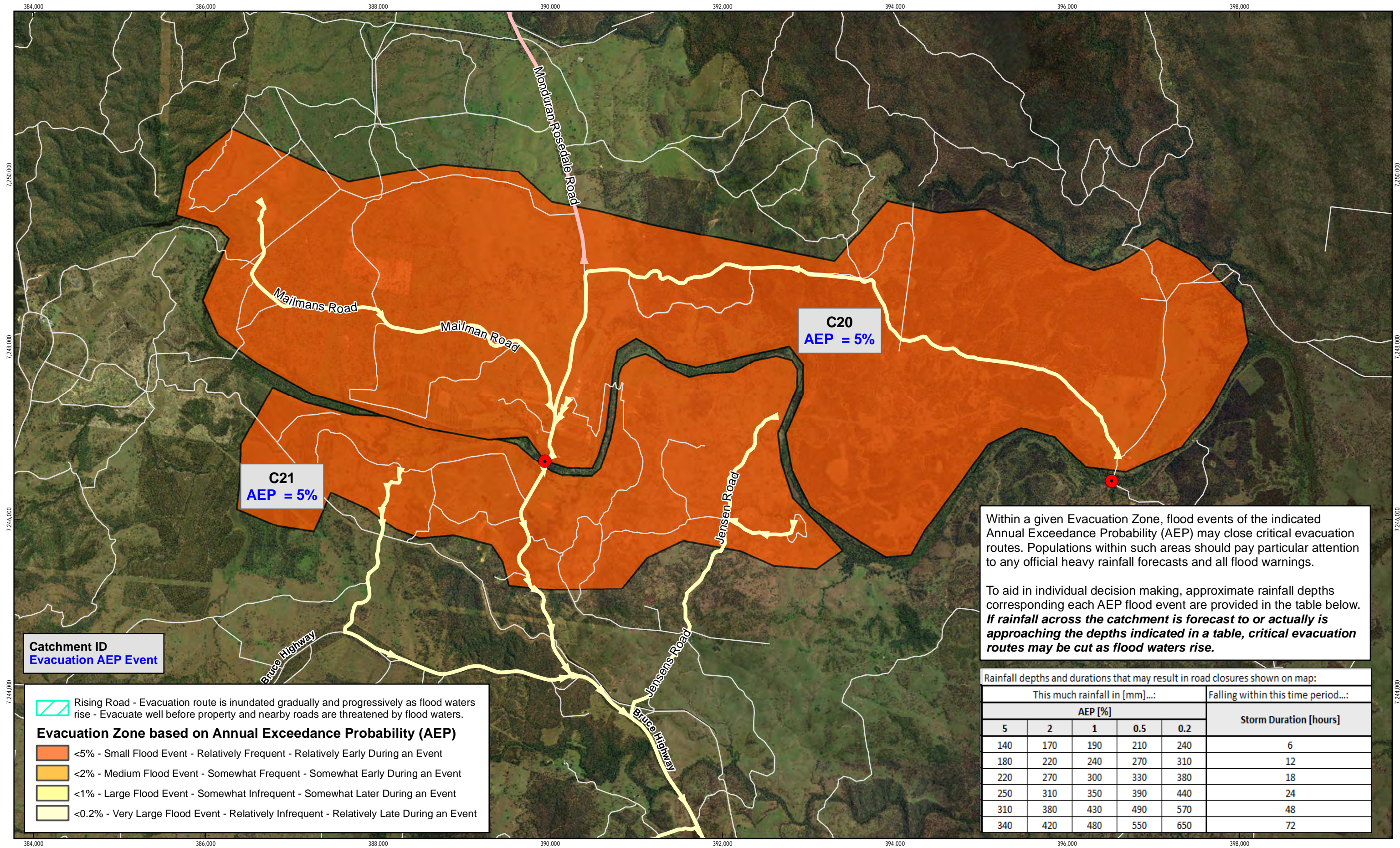

Within a given Evacuation Zone, flood events of the indicated Annual Exceedance Probability (AEP) may close critical evacuation routes. Populations within such areas should pay particular attention to any official heavy rainfall forecasts and all flood warnings.

To aid in individual decision making, approximate rainfall depths corresponding each AEP flood event are provided in the table below. **If rainfall across the catchment is forecast to or actually is approaching the depths indicated in a table, critical evacuation routes may be cut as flood waters rise.**

Rainfall depths and durations that may result in road closures shown on map:

This much rainfall in [mm]...:					Falling within this time period...:
AEP [%]					Storm Duration [hours]
5	2	1	0.5	0.2	
140	170	190	210	240	6
180	220	240	270	310	12
220	270	300	330	380	18
250	310	350	390	440	24
310	380	430	490	570	48
340	420	480	550	650	72

Catchment ID
Evacuation AEP Event

- Rising Road - Evacuation route is inundated gradually and progressively as flood waters rise - Evacuate well before property and nearby roads are threatened by flood waters.
- Evacuation Zone based on Annual Exceedance Probability (AEP)**
- <5% - Small Flood Event - Relatively Frequent - Relatively Early During an Event
 - <2% - Medium Flood Event - Somewhat Frequent - Somewhat Early During an Event
 - <1% - Large Flood Event - Somewhat Infrequent - Somewhat Later During an Event
 - <0.2% - Very Large Flood Event - Relatively Infrequent - Relatively Late During an Event

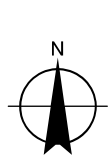
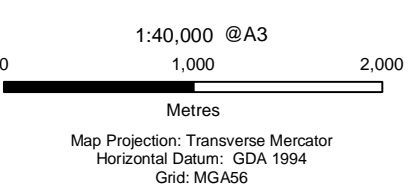

- LEGEND**
- Critical Road Closure Location
 - Secondary Evacuation Route
 - Primary Evacuation Route
 - Refer to another map in the series



Bundaberg Regional Council
Kolan River and Gin Gin Creek
Floodplain Risk Management Study

Job Number | 41-27710
Revision | A
Date | 11 Jul 2014

Page 5 of 6
Flood Evacuation Routes

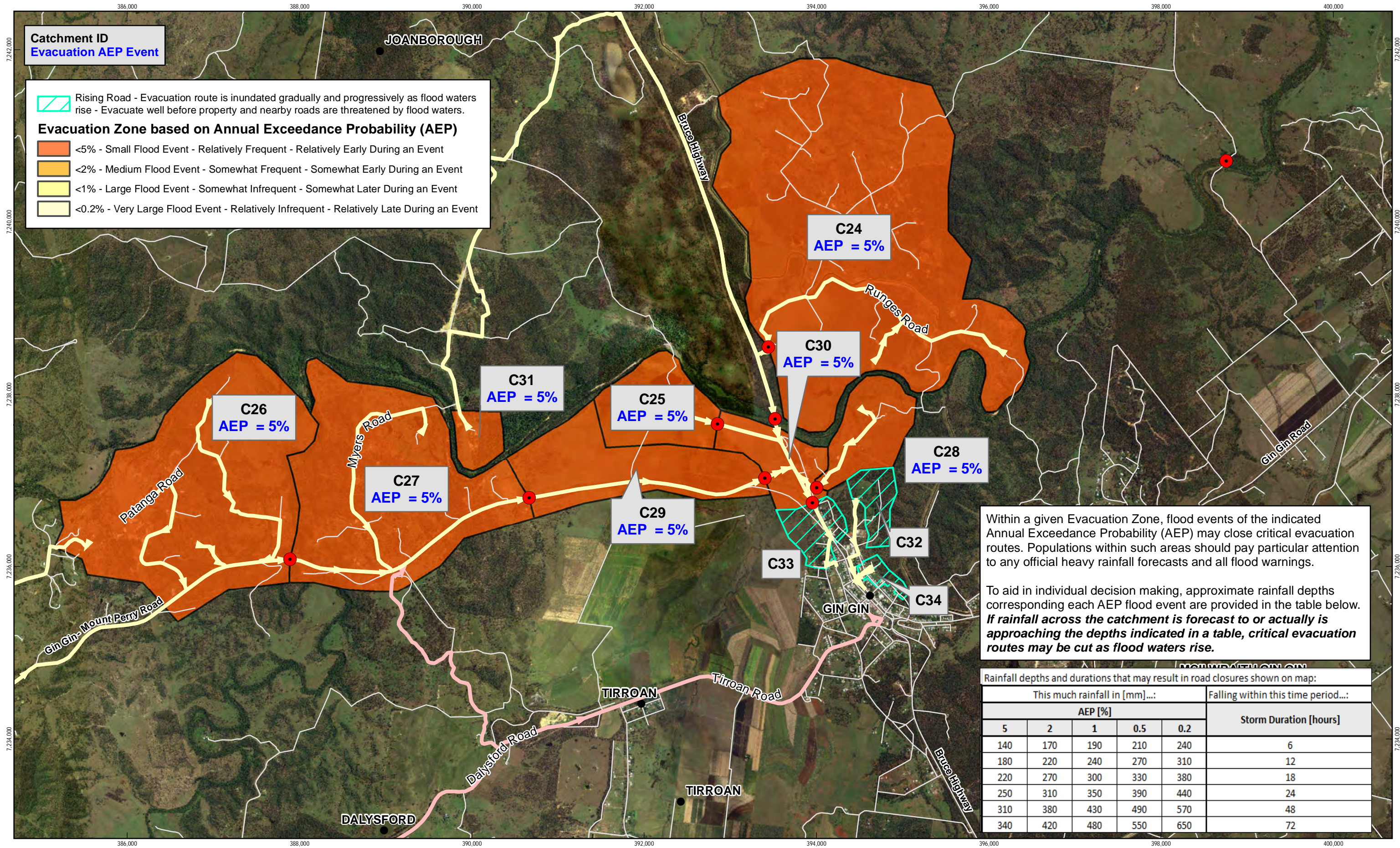

Within a given Evacuation Zone, flood events of the indicated Annual Exceedance Probability (AEP) may close critical evacuation routes. Populations within such areas should pay particular attention to any official heavy rainfall forecasts and all flood warnings.

To aid in individual decision making, approximate rainfall depths corresponding each AEP flood event are provided in the table below. **If rainfall across the catchment is forecast to or actually is approaching the depths indicated in a table, critical evacuation routes may be cut as flood waters rise.**

Rainfall depths and durations that may result in road closures shown on map:

This much rainfall in [mm]...:					Falling within this time period...:
AEP [%]					Storm Duration [hours]
5	2	1	0.5	0.2	
140	170	190	210	240	6
180	220	240	270	310	12
220	270	300	330	380	18
250	310	350	390	440	24
310	380	430	490	570	48
340	420	480	550	650	72

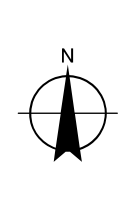
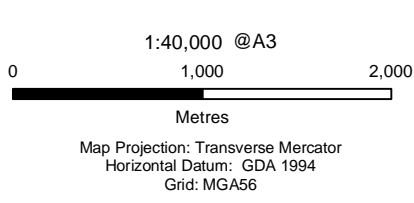

- LEGEND**
- Critical Road Closure Location
 - Secondary Evacuation Route
 - Primary Evacuation Route
 - Refer to another map in the series



Bundaberg Regional Council
Kolan River and Gin Gin Creek
Floodplain Risk Management Study

Job Number | 41-27710
Revision | A
Date | 11 Jul 2014

Page 6 of 6
Flood Evacuation Routes